

B/15075/A72/B/92 Pt. 1/1/92

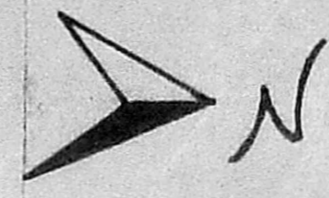

PLAN SHOWING THE PROPOSED BUILDING AT No.84 DR. RAJEDRA PRASAD ROAD, NEHRU NAGAR, CHOREMPE T, R.S. No.17/3A OF HASTINAPURAM, MS-44. PALLAVARAM MUNICIPALITY.

Planning Permit No.
APPROVED
 SUBJECT TO THE CONDITIONS IN THIS OFFICE LETTER.
 No. B/1485/92 Date. 11/1/92
 FOR MEMBER SECRETARY
 MADRAS METROPOLITAN DEVELOPMENT AUTHORITY
 MADRAS - 600 008.

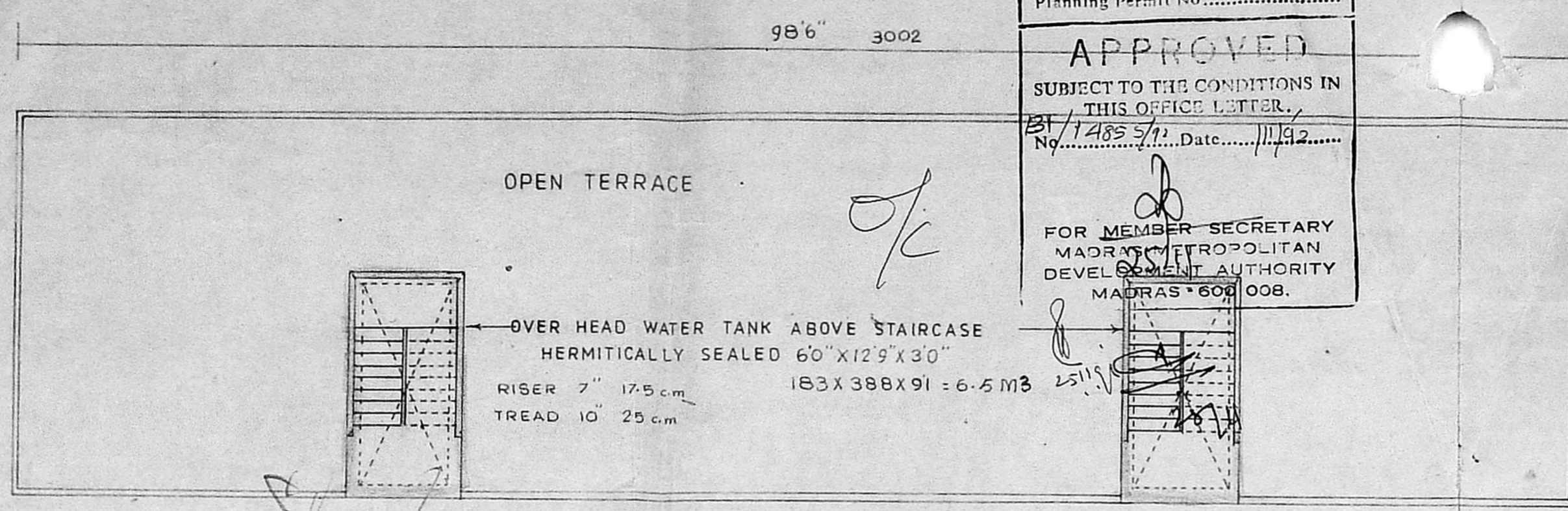

T.K.A.
888.6

TERRACE PLAN

SCALE :- 1:100

ALL DIMENSIONS IN INCHS AND C.MS

- PROPOSED BUILDING
- BOUNDARY OF PLOT
- ROADS

MMDA B/DP NO. ...
 C.No. B/1485/92
 PART I
 PART II

A.P. D.P.

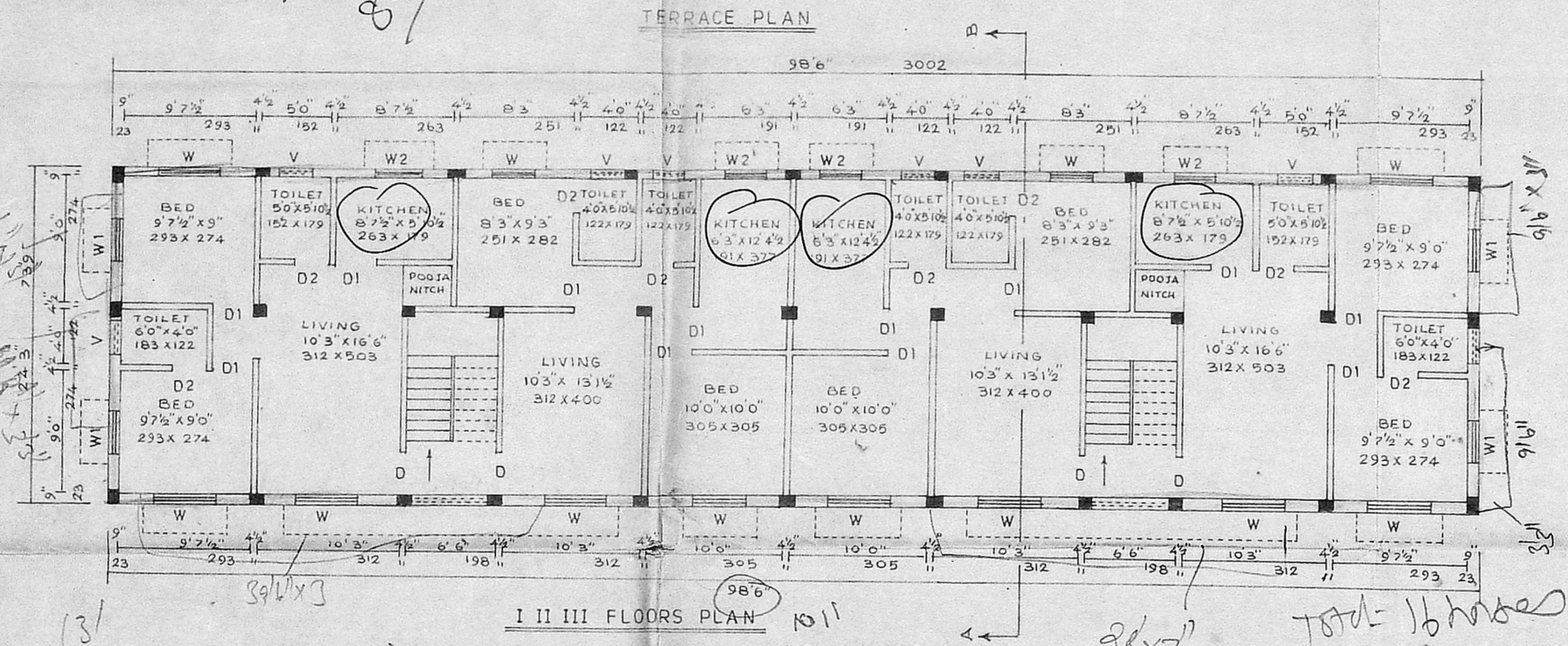

TYPICAL FLOORS PLAN FOR I, II & III FLOORS

JOINERY DETAILS

D	MAIN DOOR	3'3" X 7'0"	99 X 213 c.m.
D1	DOOR	3'0" X 6'6"	91 X 198 "
D2	DOOR	2'6" X 6'6"	76 X 198 "
W	WINDOW	4'6" X 4'0"	137 X 122 "
W1	WINDOW	3'0" X 4'0"	91 X 122 "
W2	WINDOW	3'0" X 3'3"	91 X 99 "
V	VENTILATOR	2'6" X 2'0"	76 X 61 "

GROUND FLOOR	2388 Sq.ft.	222.17 M ²
I FLOOR	2388 "	222.17 "
II FLOOR	2388 "	222.17 "
III FLOOR	2388 "	222.17 "

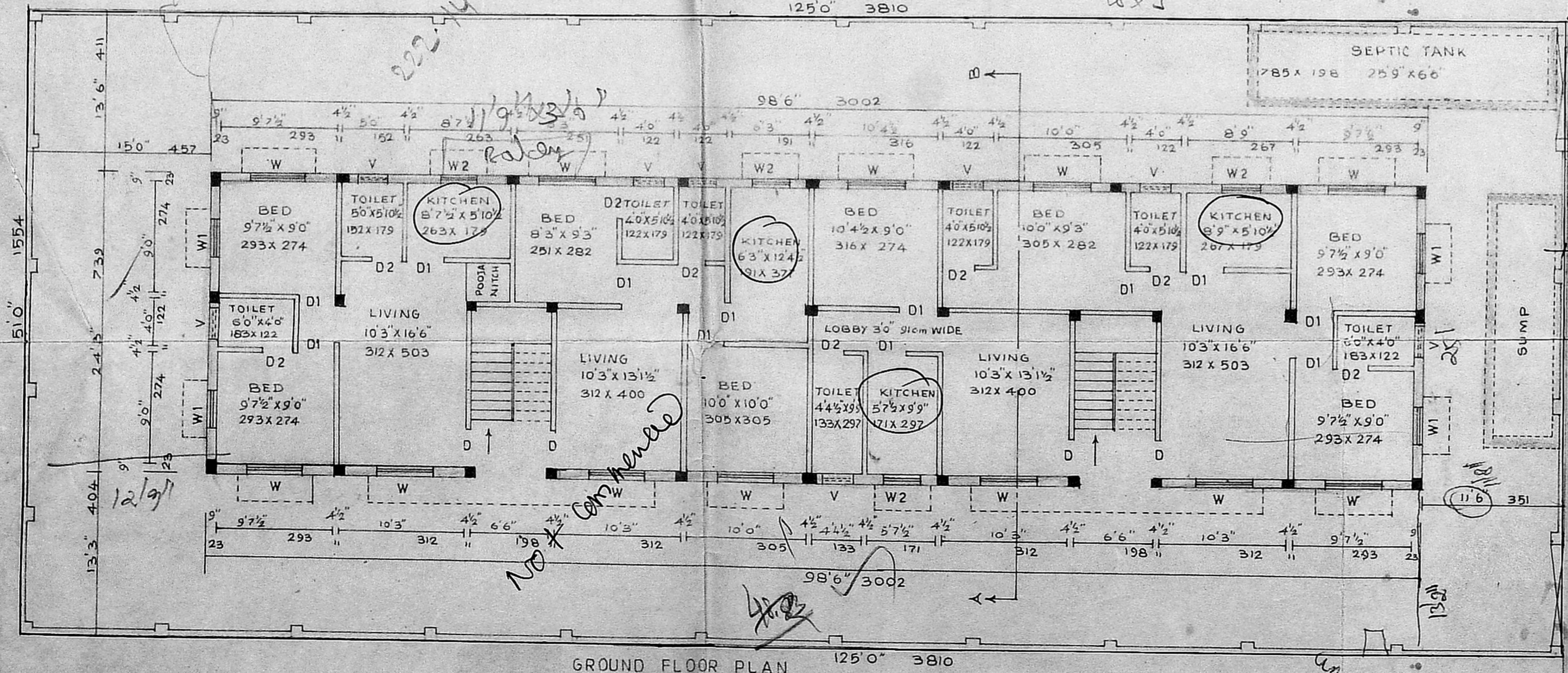

40'-0" WIDE DR. RAJENDRA PRASAD ROAD

GROUND FLOOR PLAN

T.K. Parasuram
L. Ranj
 SIGNATURE OF OWNER

SIGNATURE OF LICENSED SURVEYOR

T. G. Krishnamurthy Rao
T. G. KRISHNAMURTHY RAO
 CIVIL ENGINEER
 CLASS I LIC. NO. D SURVEYOR NO. 370
 CORPORATION OF MADRAS
 C-10, SANKI AVENUE
 11/12, LAKE VIEW ROAD, MADRAS-600033

595

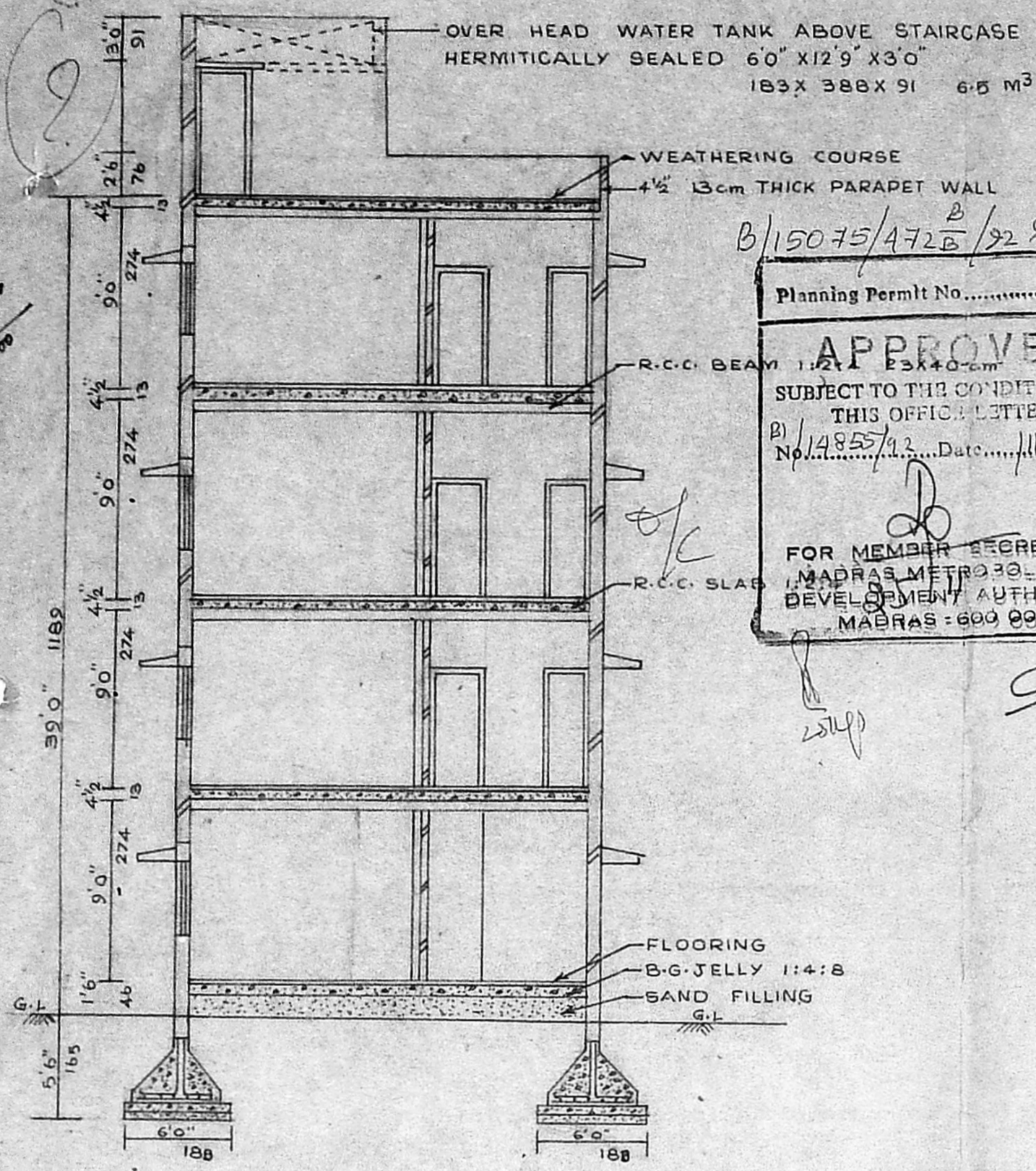

Planning Permit No. B/15075/4726/92 21. 11/92

APPROVED
 SUBJECT TO THE CONDITIONS IN THIS OFFICIAL LETTER.
 No. 14855/12. Date. 11/192

FOR MEMBER SECRETARY
 MADRAS METROPOLITAN
 DEVELOPMENT AUTHORITY
 MADRAS - 600 008.

SECTIONAL ELEVATION ON A B

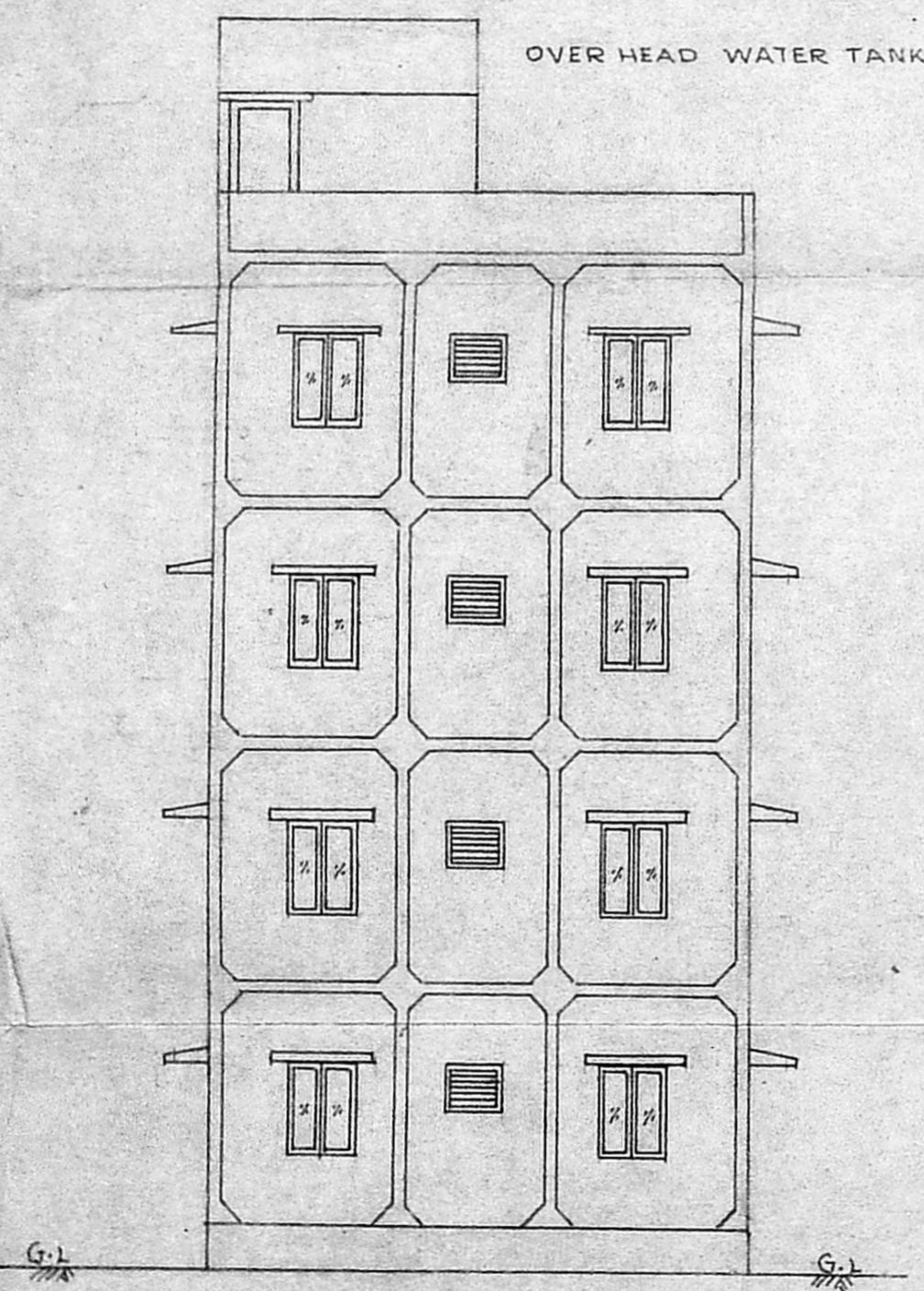

ELEVATION

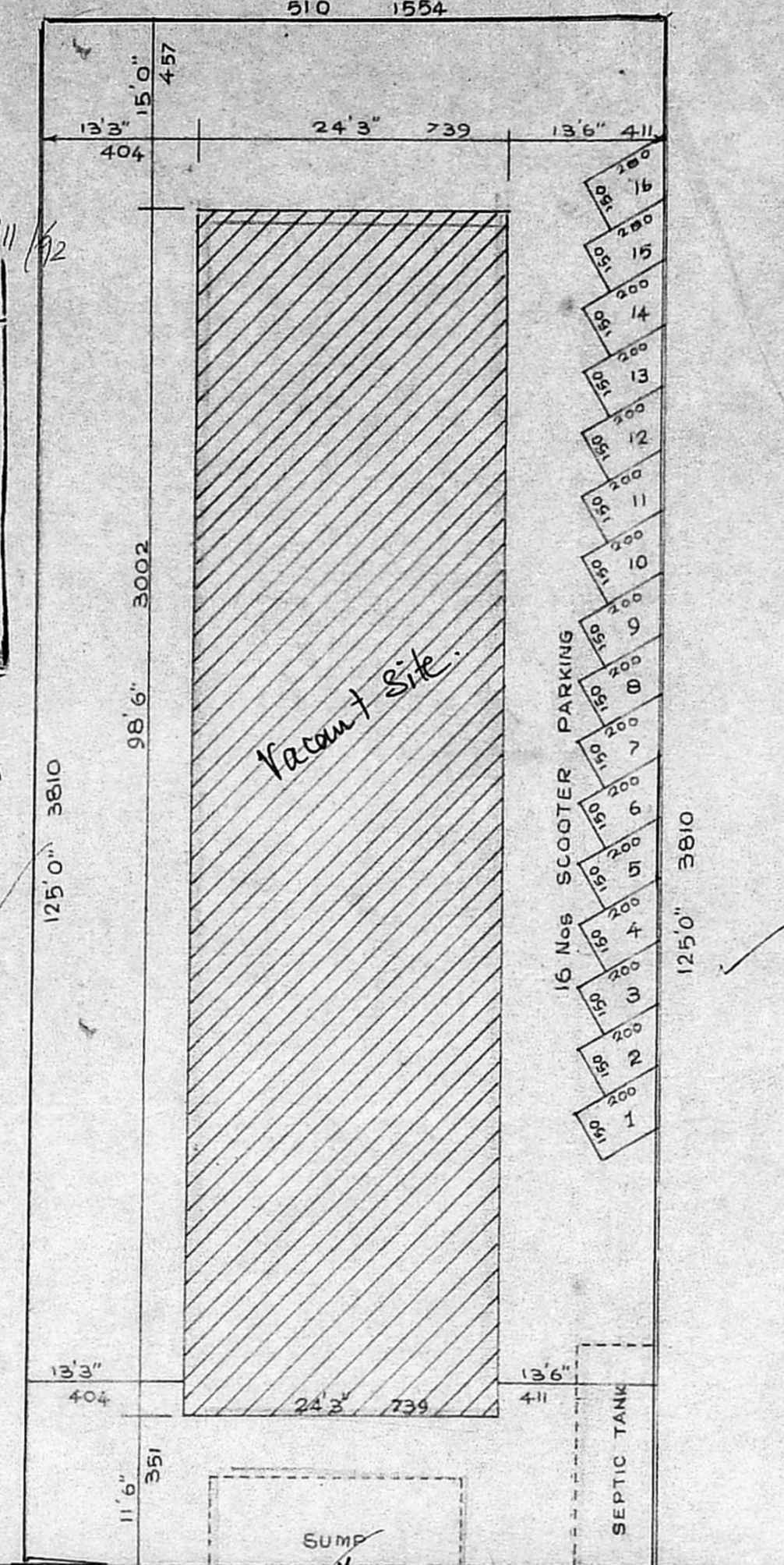

SITE PLAN NOT TO SCALE

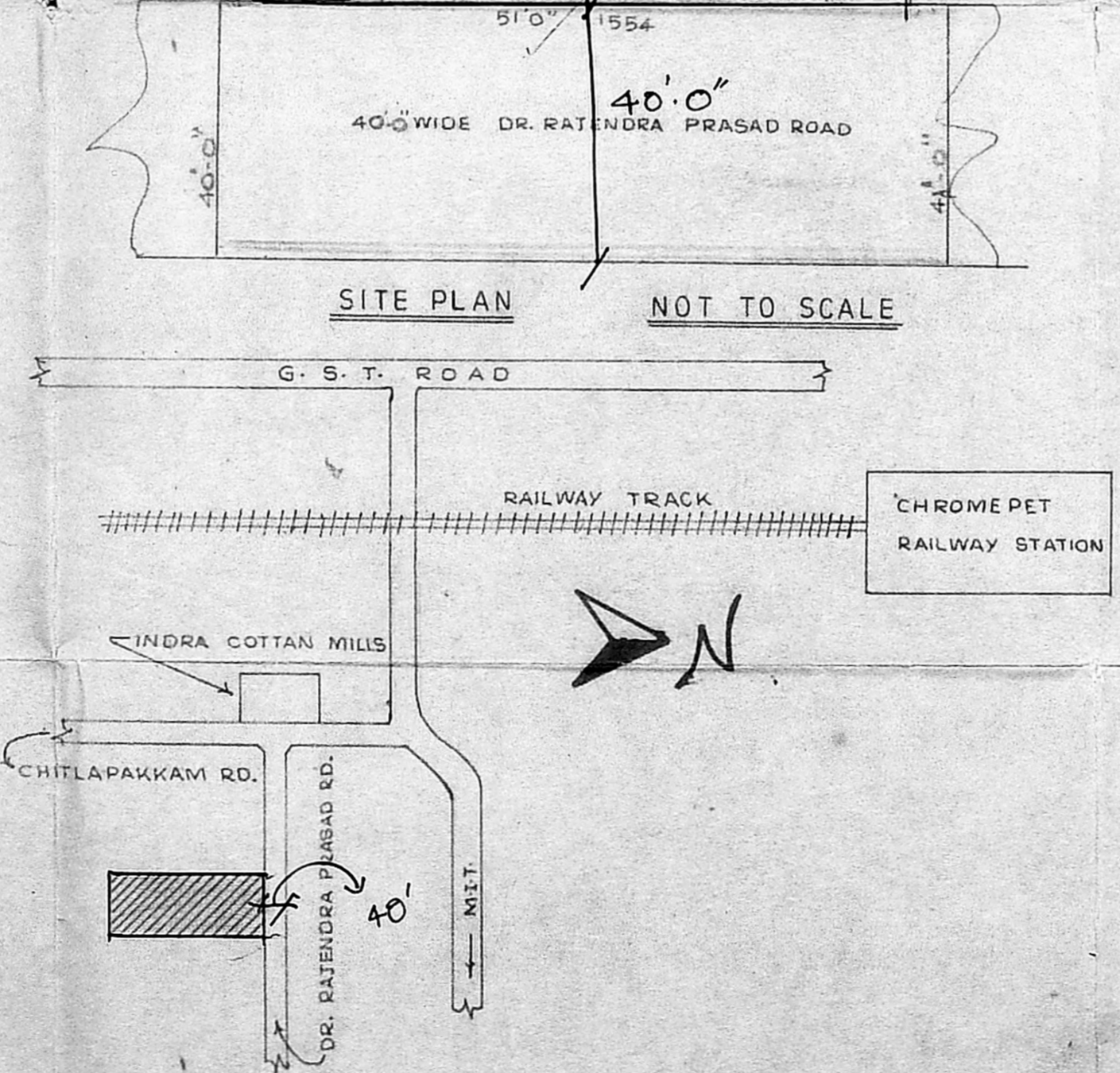

KEY PLAN SHOWING THE LOCATION OF SITE NOT TO SCALE

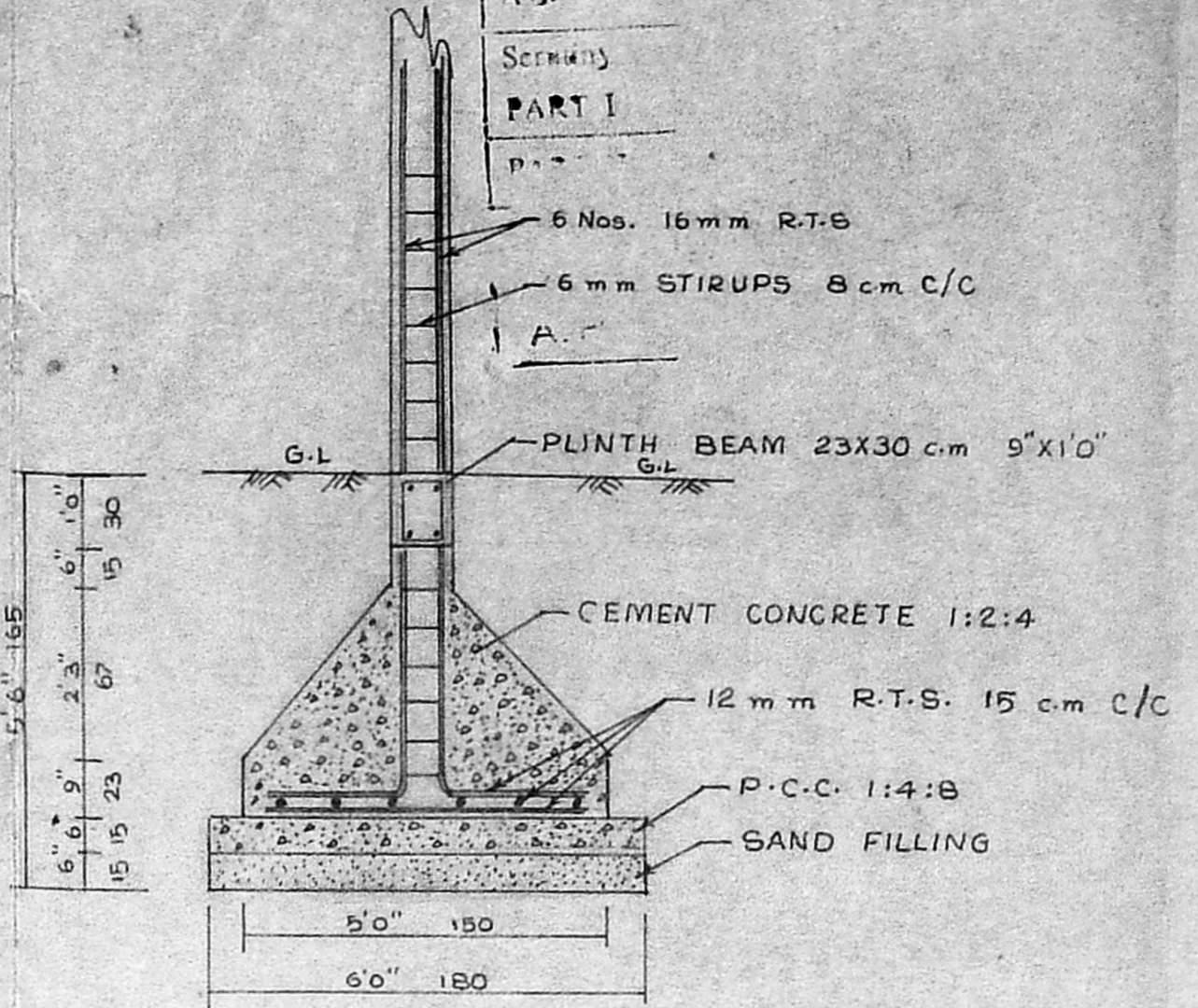

FOUNDATION DETAILS NOT TO SCALE

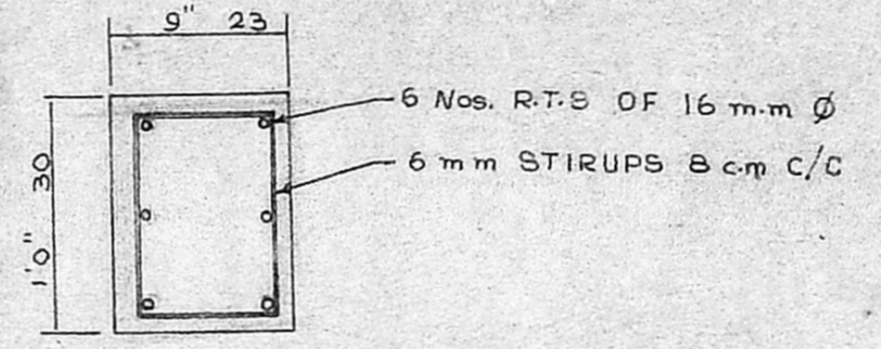

DETAILS OF R.C.C. COLUMN NOT TO SCALE

Inspected on 17/11/77

PLAN SHOWING THE PROPOSED BUILDING AT No 84
 DR. RAJENDRA PRASAD ROAD, NEHRU NAGAR,
 CHOREMPET, R.S.No.17/3A OF HASTINAPURAM, MADRAS-44.
 PALLAVARAM MUNICIPALITY.

SCALE:-1:100

ALL DIMENSIONS IN Inches and c.m.s

- PROPOSED BUILDING
- BOUNDARY OF PLOT
- ROADS

L. Rany
 SIGNATURE OF OWNER

I. G. Krishnamurthy
 SIGNATURE OF LICENSED SURVEYOR
 I. G. KRISHNAMURTHY RAO
 CIVIL ENGINEER
 CLASS I LICENSED SURVEYOR NO. 370
 CORPORATION OF MADRAS
 C-10, SANTHI AVENUE
 11/12, LAKE VIEW ROAD, MADRAS-600033

3/PP NO. B/15075/4726/92 21

U.P.